

Grassfield HS

E♭ Baritone Sax
Performance Time - 2'31"

Part 2: 160 BPM

Hans Zimmer
arr. Michael Oare
perc. arr. K.J. Stafford

Allegro ♩ = 160

A

B

C

D

E

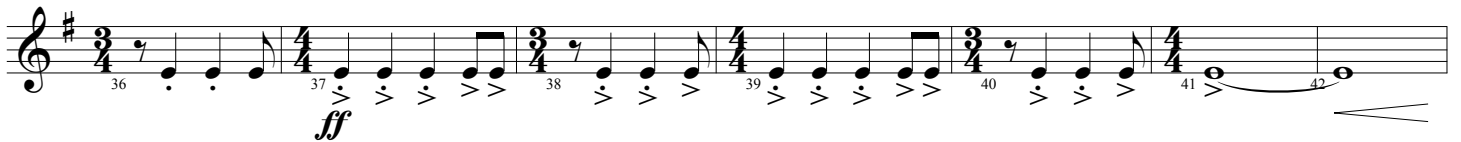

F

G

Grassfield HS
Part 2: 160 BPM
E♭ Baritone Sax

H

I

J

K

L

M

N

O

